

NO. 1941 ORDINANCE

AN ORDINANCE relating to the annexation of an area known as Sisters of Charity to King County Water District No. 82.

WHEREAS, King County Water District No. 82 has found the petition for annexation of an area known as Sisters of Charity to be sufficient and has, by resolution, concurred with the proposed annexation; and

WHEREAS, state law requires approval of the proposed annexation by the King County Council and the King County Boundary Review Board; and

WHEREAS, the King County Council finds said annexation is in the public interest and is not inconsistent with the county comprehensive plan, the basinwide sewer plan, and the county plan for water facilities;

THEREFORE, BE IT ORDAINED BY THE COUNCIL OF KING COUNTY:

SECTION 1. The annexation by King County Water District No. 82 of the area known as Sisters of Charity and described in Section 2 herein is approved.

SECTION 2. The area known as Sisters of Charity to be annexed is described as follows:

Parcel "A"

The North half of the Northeast quarter; the North half of the Southeast quarter of the Northeast quarter, and the Northeast quarter of the Southwest quarter of the Northeast quarter, all in Section 16, Township 24 North, Range 6 East W.M. in King County, Washington.

Parcel "B"

The Southeast quarter of the Southeast quarter of Section 9, Township 24 North, Range 6, East, W.M., in King County Washington.

1 Parcel "C"

2 The North 400 feet of the East 690 feet of the South-
3 east quarter of the Southeast quarter of Section 9,
4 Township 24 North, Range 6 East, W.M., in King County,
5 Washington.

6 INTRODUCED AND READ for the first time this 14th day of
7 January, 1974.

8 PASSED this 11th day of March, 1974.

9 KING COUNTY COUNCIL
10 KING COUNTY, WASHINGTON

11 Thomas W. Froye
12 Chairman

13 ATTEST:

14 Dorothy M. Owens
15 Clerk of the Council

16 APPROVED this 13th day of March, 1974.

17 Paul Bellman
18 King County Executive

82

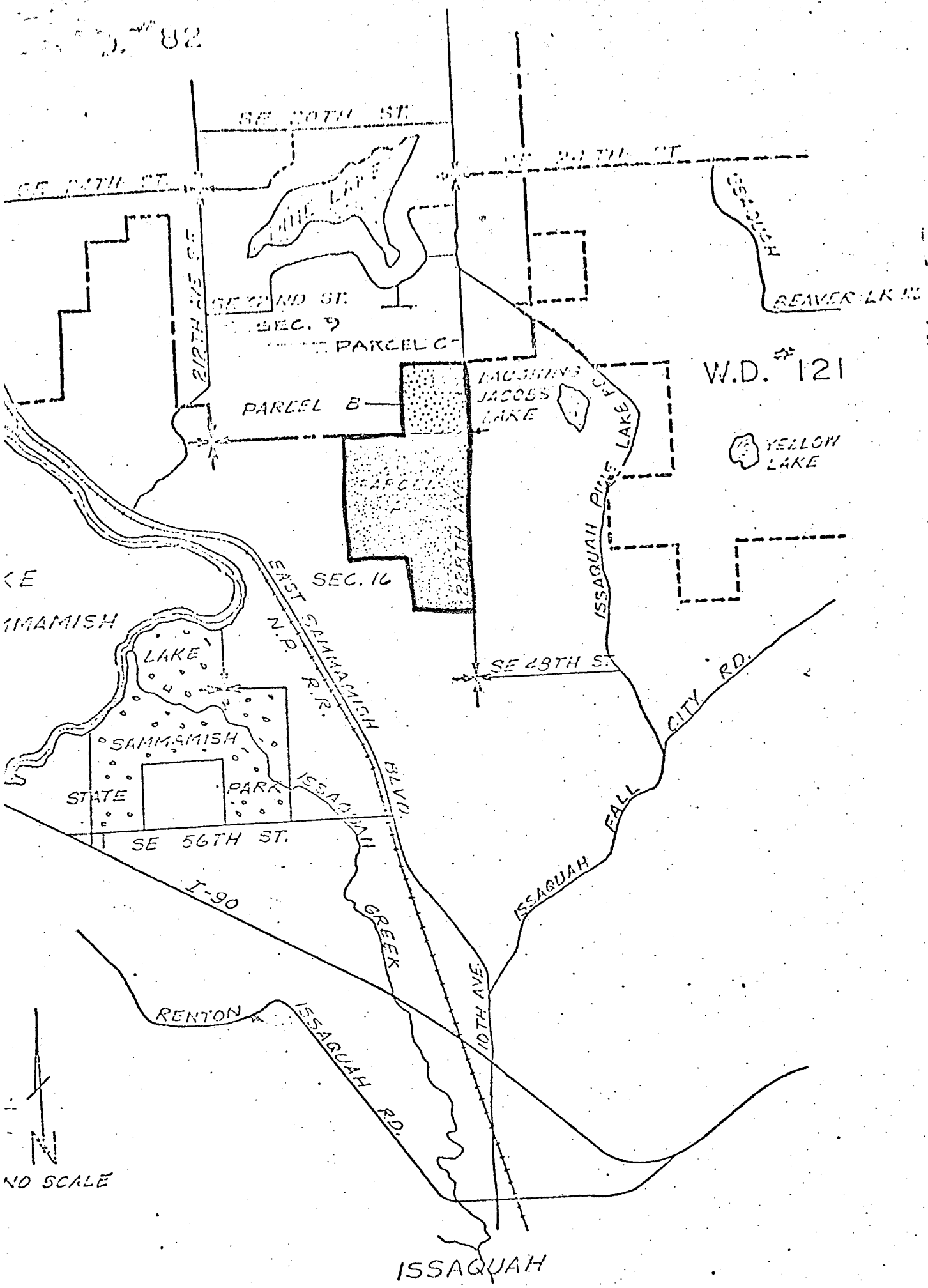

NO SCALE

N

VICINITY MAP
 SISTERS OF PROVIDENCE - PROVIDENCE HEIGHTS

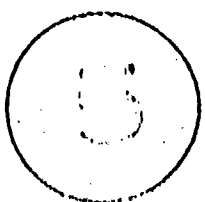

F. A.
 10-3